



Lynette Slape

Graphic & Web Designer

lynetteslape.com

Website Design:



Website Design:

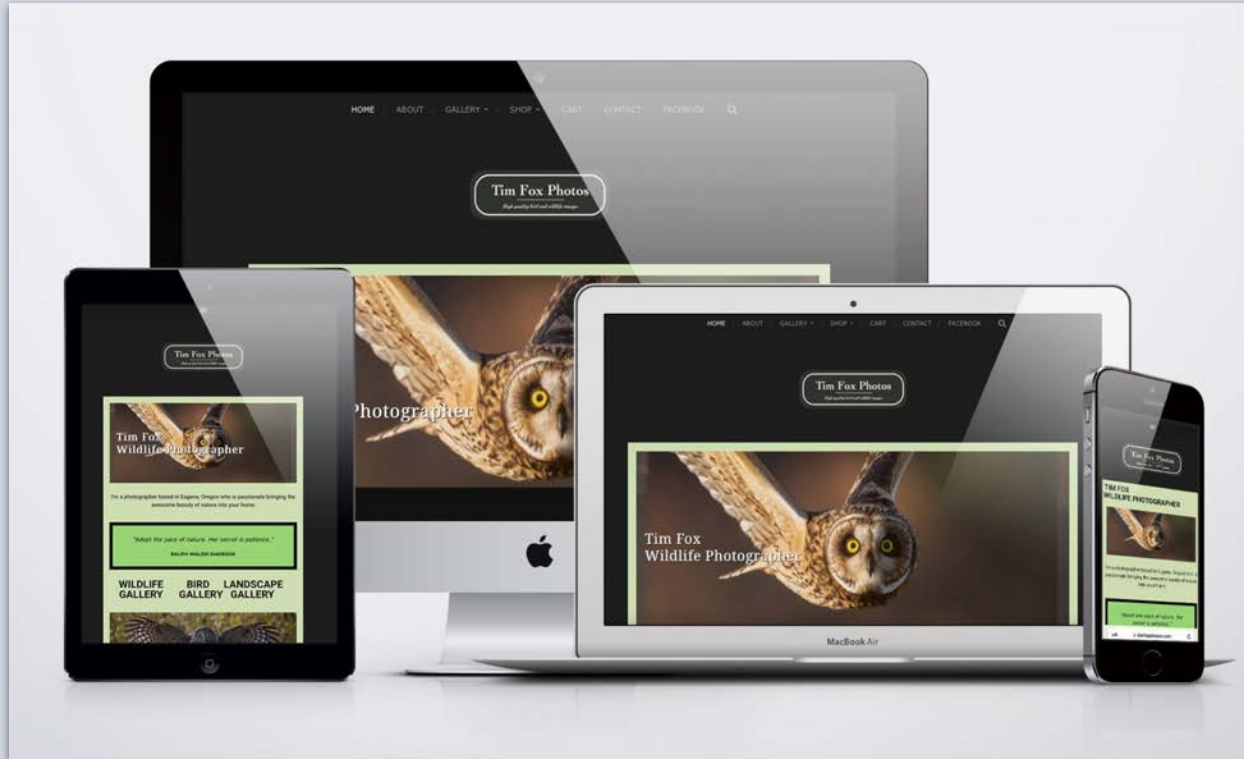

Website Design:



Website Design:



App Content Layout Design:

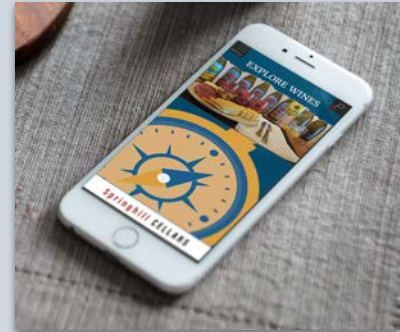
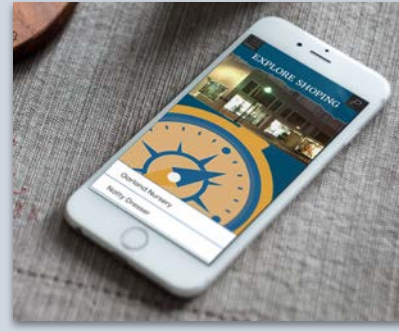
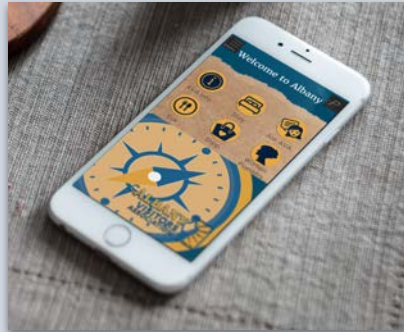
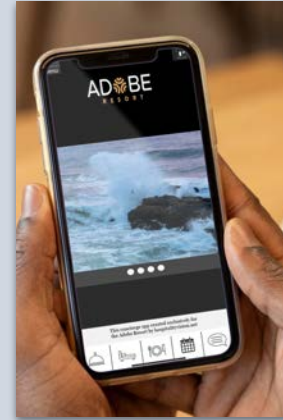
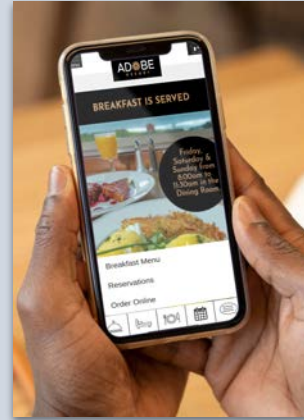

Business Card Design:



Slideshow Design:

Slideshow design is one of promotional material I design for Hospitality Vision.



RIVERHOUSE LODGE
TASTE THE FLAVORS OF CHRISTMAS

Join us at for a Christmas Dinner at CURRENTS.



To make your reservations, please call 541-389-8810 or book on OpenTable.

Adults \$79.00 | Kids 12 and Under \$39.50

Scan for Menu



RIVERHOUSE LODGE
BONFIRE ON THE SNOW

Explore our solar system's twinkling lights. Cruising on snowshoes, our destination is a hand-carved amphitheater in the snow where a crackling bonfire awaits.

\$130 per person

Talk to front desk agent to book.



RIVERHOUSE LODGE
CURRENTS
AT THE RIVERHOUSE
Explore the Flavors

Breakfast Daily
7:00am - 11:00am

Lunch Daily
11:00am - 2:00pm

Dinner Daily
4:00pm - 9:00pm

Brunch
Sundays 7:00am - 2:00pm



RIVERHOUSE LODGE
CHECK ME OUT IT'S EASY.

Save a trip to the lobby and text "Check Me Out" with your room number and email to 541-640-5318.

We'll email you your folio.

Package Design:



Logo Design:

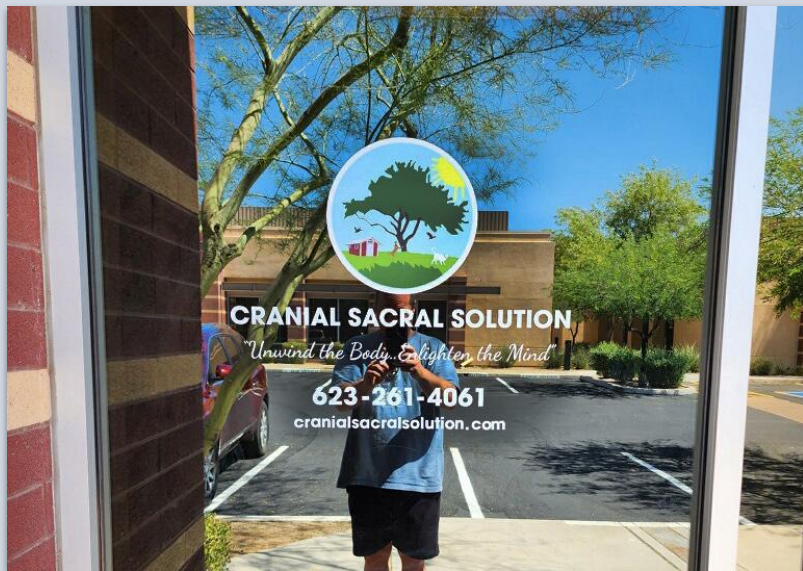

Logo Design for T-shirt:



Newsletter Design:

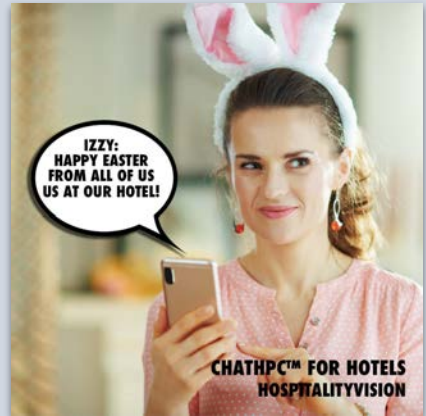

AD Design:

Welcome to ROCKFORD
*Easy Time To Take It Easy
Amenities

CHECK-IN/CHECK-OUT

Check-in: 3:00pm and Check-out:
11:00am.

COMPLIMENTARY BREAKFAST

Breakfast is available in the Lobby
from 6:00am to 9:00am.

VENDING/ICE

A Vending machine is located on the
1st Floor. Ice Machines are on 1st and
3rd Floors.

FREE WIRELESS INTERNET

Login Name: Econ lodge
Please call Front Desk for PW or Tech
Support for a mobile version of this
card.

GUEST LAUNDRY

Located on the 1st Floor by Vending
Machine Open 24/7.

FITNESS CENTER

Open 5:00am to 10:00pm, located
on the 1st Floor.

EconoLodge

7712 Potawatomi Trail
Rockford, Illinois 61107
choicehotels.com
(815) 397-8000



Easy Stop On The Road

EXPLORE CORVALLIS! DOWNLOAD OUR APP.



Discover interactive art tours, the best cheeseburgers,
gluten-free scones, local brews, desserts, indoor rock climbing,
rainy day fun, activities for your dog, and the best local dining
and shopping. Watch videos from our women chefs and dog owners.

QUESTIONS?

Chat with our 24/7 Chatbot
Charlie and dog Cassie.

SEARCH CORVALLIS EXPLORER



App by HospitalityVision.net and Kathi Hutchinson, Windermere Willamette Valley

Explore Corvallis for the Holidays!



DOWNLOAD THE CORVALLIS EXPLORER APP

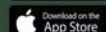

Discover local Holiday shopping,
dining, delicious soups,
beer + wine, delishtails,
gluten-free delights,
The Goat Yoga Experience,
rainy day fun, winter walking
trails, indoor rock climbing &
interactive history/art tours.

QUESTIONS?
"Hey Charlie"



Welcome to Corvallis

HOME OF THE ORIGINAL GOAT YOGA

GOAT HAPPY HOUR
WREATH & HOLIDAY CENTERPIECE MAKING HOLIDAY TOURS



RESERVE YOUR
GOAT YOGA HOLIDAY
EXPERIENCE

info@goatyoga.net
Visit Goatyoga.net

Call 1-888-992-GOAT
@GOATYOGA

As seen on

Book Design:



Friends of the Wolf



Robert Young
Real Writing Press

Friends with a wolf? Would you dare?



This book is dedicated to all the *Friends of the Wolf*. May your good work continue.

With appreciation to Karen Anokhina, Kurt Cyrus, Chris Anderson, Ryan Gfeller, Jeremy Heff, Sheri Latta, Kent Landon, John Oakleaf, Amy Pelt, Elaine Pittman, Erik Wilton, Lisa White, and Peggy Young for providing information, resources, and valued feedback. Special thanks to Caleb Carroll, Michelle Engler, Erin Hunt, John Murrain, and Lisa Urbanek of the California Wolf Center for helping spotlight their great facility; to Lynette Slape for her patience and persistence; and to Ava Linton, Mikasa Young, and Tyler Young for sharing this wolf journey.

Illustration credits: Cover © istock.com/Puchanda; title page © istock.com/mirreux; p. 1 © istock.com/nature1; p. 1 © istock.com/KeithSeafaranki; p. 4 © istock.com/lelelele; p. 6 © istock.com/KerzCaning; p. 6 © istock.com/janknager; p. 7 © istock.com/Carol Gray; p. 8 © istock.com/ibogay17 (immature), Northern fowl, spChrone (snake), Amagan (beet), Global (dog), also (spider), p. 9 © istock.com/WaterWolf; © istock.com/asaal (fish); pp. 10-11 © istock.com/KerzCaning; p. 11 © istock.com/andyKRAKOVSKI; p. 13 © istock.com/ZL; on p. 14 Arizona Historical Society; p. 15 © Lynette Slape; p. 16 © California Wolf Center; p. 17 © George Andreyko, AZ Game and Fish Department; pp. 18, 19, 21, 24 © California Wolf Center; p. 20 © istock.com/globalbead; pp. 26, 27 © California Wolf Center; p. 28-29 © istock.com/LazyFocus; p. 30 © Robert Young; p. 31 © Lynette Slape; back cover © istock.com/Flamingbliss.

Copyright © 2019 by Robert Young - www.reallywriting.us
Design and layout by Lynette Slape - www.lynetteslape.com

All rights reserved. No portion of this book may be reproduced or utilized in any form, or by any electronic, mechanical, or other means, without the prior written permission of the publisher.

For permission, contact Real Writing Press at arewhyl@gmail.com.



Brand Design:



New England Clam Chowder



Starters

New England Clam Chowder

Chopped clams, flat breaded toasts

Mussels of Seared Harvey Bay



Seafood Sausage Flat bread

Spiced seafood sausage, Angula, Quinoa noodles

Seafood Sausage Flat bread



Mussels of Seared Xi Harvey Bay

Scallops and mussi eggplant

Field Green Salad

Greens, tomatoes, cucumber, carrots and white vinaigrette

Portuguese Steamed Clams

Clams, white wine, tomatoes, grilled bread

Portuguese Steamed Clam



Mains

Pan Seared Sea Scallops

Black beluga lentils, olive and tangerine

Grilled Cuttlefish

Cyber mushrooms, pork belly and ginger vinaigrette

Roast Corn Fed Duck Breast, Broccoli, Sweet Potato

Tamarind, olive and chili jam

Risotto

Eggs and shrimps, Spinach, chocolate sauce

Rack of Spring Lamb

Zinfandel reduction, roasted fingerling potatoes

Ram Roasted Chicken

Bell & Evans all natural chicken breast

Rack of Spring Lamb



Pan Seared Sea Scallops



Roast Corn Fed Duck Breast



Filet of Wild Barramundi



Illustration:



Services:

Stickers

**Animated
Prototypes
in Figma**

Postcards

Brochures

Flyers

**Social
Media**

Magazines

**Business
Cards**

Newspapers

Letterheads

Posters

Software:

HTML/CSS

**Adobe
Photoshop**

**Adobe
Illustrator**

**Adobe
InDesign**

SquareSpace

WordPress

Wix

**Adobe
Premier**

Figma



Please contact me on my website at lynetteslape.com or my contact information is below.

541-505-2331

lynetteslape@yahoo.com